

**inside**

# Chingford and Highams Park

January & February 2026

competition



inside this issue:

**health:**

Rise and shine

**baking:**

Cinnamon honey apple crumble

Local Community Events

and What's On

& all your usual favourites!

**FREE** local community magazine and business directory



# Being Home Alone can be a thing of the past this winter

**3 FOR 2  
RESPITE  
OFFER\***

**Call for more details:**  
**02085 063670**

While the days are shorter and the weather is colder, there's no need to be home alone this winter.

When joining us for a short break, you, or your loved one, will enjoy all-inclusive care with a plethora of excellent facilities, together with support and peace of mind.

Whether you have an upcoming holiday, additional family commitments, or are simply looking for support and peace of mind over the winter months, we have the perfect solution.

We're proud to offer a warm and homely environment and an enriched activities programme.



COMPANY



COMFORT & WARMTH



CARE & SUPPORT



NUTRITIOUS MEALS

**heathlandscarehome.co.uk**

\*3 weeks for the price of 2, weekly fees apply thereafter, T&C's apply, subject to availability.

E: [info@heathlandscarehome.co.uk](mailto:info@heathlandscarehome.co.uk)  
2B HATCH LANE, CHINGFORD  
LONDON E4 6NF



# Has Your Double Glazing Steamed Up?

As the foremost domestic glass replacement company in the UK for more than 18 years, Cloudy2Clear Windows are the leading name in the industry. There is now no need for you to risk your windows by using the dreaded double glazing cowboy down the street. You can join over 340,000 happy customers and replace your glass ethically and affordably. If you have a failed glass unit it may not provide you with the protection you need, or be as energy-efficient as it once was. Why not take a minute to check your home to see if any double glazing has failed? Taking action now can prevent future financial problems.

When talking to the Manager of Cloudy2Clear Stephen Moon it became evident that the value of saving their customers money has been held dear for

a number of years. In addition since starting the business in 2005, Cloudy2Clear have committed to supporting the local community by providing a service that saves the public both time and money.

The Cloudy2Clear service only requires the glass to be replaced and not the whole window once the unit has failed. Stephen commented "By doing this we make the customer considerable savings and there is much less upheaval in the family home. Also, whether communities find themselves in a financial crisis or not, saving money when you don't need to waste it is always the sensible option, and our service does just that".

For a free quotation please call 0800 61 21 118 or visit [www.cloudy2clear.co.uk](http://www.cloudy2clear.co.uk).

*Ask me about our fantastic Energy Saving Glass.*



## Have Your Windows Steamed Up?

**Replace the pane, not the frame!**

All glazing backed by our

**25  
YEAR  
GUARANTEE**

*"I really liked the fact that they were a local community run business"*

*Janet Beard*



We are a  
Checkatrade  
Member



Get a FREE Quote

**Your trusted local expert**



**Faulty locks, handles or hinges?**

Priority freephone

**0800 61 21 118**

[www.cloudy2clear.co.uk](http://www.cloudy2clear.co.uk)

**Glass, it's better when it's clear!**



# inside Chingford and Highams Park



**W**elcome to the January/February edition of Inside Magazine, the local magazine for Chingford and Highams Park.

If there's ever a time of year designed to make me hibernate at home, it's January and February. It's

cold and grey – that's both the weather and my skin – and general lethargy rules the roost. Top of my 'to do' list is blankets, tea, and endless TV.

For a day or two, this can be blissful. But that cosy cocoon quickly becomes too much of a good thing. I'm sure I'm not on my own here. So what's the answer?

According to online wellness advisers (who don't look like they've had a down day in their lives), the solution is simple: get outside. Ignore the weather, pull on a generous number of loose layers – ideal if you over-indulged at Christmas – and plant yourself squarely in the middle of nature. And it has to be proper green space; 30 minutes around the block, dragging your reluctant pooch, doesn't count.

You might think that an hour or two outdoors won't make much difference and that once you're home, everything will feel the same. But apparently a bit of distance from your winter den, combined with a boost of oxygen, really does something for your motivation.

Maybe you'll tackle something small, like finally sorting out that drawer full of mismatched gloves. Or maybe it's the home project you've been putting off for months. And if you do decide to go big, any home-improvement company or tradesperson will be delighted to help you start the year with some new ideas.

*Tania Houston*

**NB.** Copy deadline date for our next issue (March/April) is February 13th.

Printed on FSC accredited paper. For every tree felled significantly more are planted. Vegetable based inks are used throughout, which are far more environmentally friendly than oil based inks. Waste paper from the printing and binding process is recycled and goes back into providing pulp for recycled paper products.



E4 Publishing cannot be held responsible for any errors or omissions or endorse companies, products or services that appear in this magazine.



## CONTENTS

### PUZZLES

Sudoku	12
Crossword	14
Fun Quiz	24

### HOME & GARDEN

Baking: Cinnamon honey apple crumble	8
Health Feature: Rise and shine	22

### GENERAL

Travel Feature: Along for the ride	22
------------------------------------	----

### COMMUNITY

Community Events	26
Local Useful Numbers	28

### INDEX OF ADVERTISERS

30

#### Copyright © 2026 E4 PUBLISHING

All rights reserved. No part of this publication may be reproduced in any form without the prior written consent of the publisher.

Inside Magazine (Chingford and Highams Park) is published bi-monthly by E4 Publishing.

**Editor:** Tania Houston

**Features Editor:** James McGowan

**Sales Manager:** Andy Green

**Proprietor & Publisher:** Peter Atkinson, E4 Publishing

#### Inside Magazine

Tel: 0800 610 2240

e: [sales@insidemagazinelocal.co.uk](mailto:sales@insidemagazinelocal.co.uk)

w: [www.insidemagazinelocal.co.uk](http://www.insidemagazinelocal.co.uk)

E4 Publishing, PO Box 64950, Chingford, London, E4 0BG

# Cosyloft Conversions

[www.cosyloftconversions.co.uk](http://www.cosyloftconversions.co.uk)



Transforming unused loft space into bright, functional living spaces with quality workmanship and smart design - adding space, style, and value to every home

*est. 1996*

## CONTACT US:



**02085002159**

**[info@cosyloft.com](mailto:info@cosyloft.com)**

## why choose us?

- family run
- fully insured
- no hidden costs
- 10 year guarantee
- free no obligation quotes



BEFORE



AFTER



POWER DRAIN



CLEANING



## ALAN'S PLUMBING YOUR LOCAL PLUMBER

All types of plumbing work  
•GOOD RATES •FREE ESTIMATES

Phone me on my mobile anytime,  
I will answer your calls, NOT a recorded  
message or answering machine.

**Family-run business**  
with over 40 years experience

We specialise in all types of plumbing  
and walk-in bathroom & mobility needs.

DISCOUNTS FOR SENIOR CITIZENS

**07973 670 383**





**Do you really  
need a skip?**



**FULLY  
LICENSED  
WASTE  
CARRIER**

e: [arbismwaste@googlemail.com](mailto:arbismwaste@googlemail.com)  
w: [www.arbismwasteremoval.co.uk](http://www.arbismwasteremoval.co.uk)

**We clear**  
**HOUSES, GARAGES,**  
**SHOPS, OFFICES,**  
**etc, and do the**  
**loading!**

**SAME DAY &  
NEXT DAY SERVICE**  
Single items to full loads

**07944 502 992**

## **OUT OF SCHOOL WORKSHOPS IN English, Maths & Reasoning**

**Inspiring children from pre-school to  
GCSE to achieve their full potential**



**MagiKats**  
**TUITION CENTRES**

**MagiKats Woodford**  
[magikats.co.uk/woodford](http://magikats.co.uk/woodford)  
Call: 0208 150 7174

Learning Without Limits





# FNB Roofing and Building Ltd

FNB Roofing and Building Ltd have over 15 years of experience in the profession, and are happy to offer expertise and a full range of roofing and guttering services.

- New Roofs
- Roof Repairs
- Leak Repairs
- Tiling & Slating
- Fibreglass Flat Roofing
- 3 Layer Felt Roofing
- New Gutters
- Gutter Repair Service
- Gutter Cleaning
- UPVC Fascias
- UPVC Soffits
- UPVC Cladding
- Chimney Stacks Re-pointed
- Chimney Stacks Rebuilt
- Leadwork
- Damp Proofing
- Rendering
- Dry Ridge Systems



**FREE SCAFFOLDING SUPPLIED ON ALL NEW ROOFS & MAJOR REPAIRS**  
**14 Day Cooling Off Period Applies**  
**All Work Guaranteed • Full Public Liability Insurance**

**FRANK BAKER** | Managing Director

07776 744 224 | [fnbroofing@gmail.com](mailto:fnbroofing@gmail.com)

**[www.fnbroofingandbuildingltd.com](http://www.fnbroofingandbuildingltd.com)**

Essex: 01708 909 206 London: 0208 226 5909

FNB Roofing & Building Ltd 16 Wood Lane, Woodford IG8 9TE

FOR MORE INFORMATION, FIND US ON



Proud members of  
**Checkatrade.com**  
Where reputation matters



# Cinnamon honey apple crumble

The intense flavour of cinnamon in the honey is all that's needed to give this crumble the perfect balance of fruit and spice and all things nice!

**Serves** 6

**Preparation time** 15-20 minutes

**Cooking time** 25-40 minutes

## Ingredients

### For the apple filling

- 3-4 large apples, core and seeds removed, chopped
- 2 tbsp Honey Heaven Organic Honey with Cinnamon
- 2 tbsp butter

### For the topping

- 75g oats
- 4 tbsp Honey Heaven Organic Honey with Cinnamon
- 4 tbsp butter, melted

## Method

1. Add all the ingredients for the filling in a rectangular baking dish. You can pop this in the microwave on high for 5 minutes to make the cooking process quicker.
2. Preheat the oven to 180°C, fan 160°C, gas mark 4.
3. Mix together the ingredients for the topping and spread evenly on top of the apple filling.
4. Bake in the preheated oven for 25 minutes until golden on top. Or, if you haven't put the filling in the microwave, bake for 40 minutes.

Honey Heaven's range of 17 single-sourced organic raw honeys comes from one artisan beekeeper and is bottled straight from the hive, without any processing. For more information and recipes, visit [www.honeyheaven.co.uk](http://www.honeyheaven.co.uk).





## AVON HOUSE PREPARATORY SCHOOL

A co-educational Independent Prep School  
for children aged 3-11 years  
490-492 High Road, Woodford Green, Essex

# PLACES AVAILABLE

in Nursery (3 yrs+), Reception (4 yrs+)  
and Years 1 – 5



For more information contact [admissions@ahsprep.co.uk](mailto:admissions@ahsprep.co.uk)

020 8504 1749



# CABIN GRILL



**KEBABS - BURGERS - WRAPS - PIZZAS**



**Telephone Orders Welcome - Minimum Order £20**

**ONLINE & IN STORE ONLY**

[www.cabingrill.co.uk](http://www.cabingrill.co.uk)



FOOD HYGIENE RATING

0 1 2 3 4 **5**

VERY GOOD

TEL: (020) 8617 1976 | 7 THE BROADWAY LONDON E4 9LQ

Opening Times - Monday To Saturday: 12noon - 11pm

Sunday: 1.00pm - 11pm **OPEN 7 DAYS A WEEK**

IF YOU HAVE ANY FOOD ALLERGIES PLEASE TELL OUR STAFF BEFORE ORDERING



Uber Eats



**K BUCKLEY**

**PROPERTY, MAINTENANCE & LANDSCAPING**

*Patios • Paths • Fencing • Decking • Turfing  
Driveways • Brick Walls*

*New Roofs • Roof Repairs • Flat Roofs • Chimneys • Dry Verges  
Guttering • Fascias & Soffits • Repointing • Ridge Tiles*

*Tree & Garden Services • Cladding • Pressure Washing  
Interior & Exterior Painting • Plastering • Rendering*

**All rubbish & waste removed  
Free Estimates & Advice**

**Family run business - est. 1990**



**01245 933 077**



**07414 665 668**



# NGK LANDSCAPES

(Formerly NG Gardens)

Landscaping & Maintenance

Over 30 years experience

We are a friendly local team that you can trust with no hidden fees and no call out charges.

- Fully insured
  - Private & Commercial properties
  - Patios
  - Garden design
  - Turfing
  - Fencing
  - Tree Surgery
  - Mowing
- and much much more!

**Call now for a no obligation quote:**

**07714 400086 or**

**01279 218066**

# COMPUTER RESCUE

(Laptops & Desktops)

\*Repairs & Upgrades

\*Data Recovery

\*Virus Removal

\*Internet Security & Networking

## WE COME TO YOU

### No fix, No fee

*Fast Response, Reasonable Rates*

**T: 07960 250 305**

email: [computerescue@aol.com](mailto:computerescue@aol.com)



## Jo's Bookshop

135 Station Road Chingford E4 6AG

**BOOKS, BOOKS, BOOKS!**

T: 020 8524 9002

E: [bookshopnorthchingford@yahoo.co.uk](mailto:bookshopnorthchingford@yahoo.co.uk)



**GREETING CARDS, CRYSTALS, JELLYCATS & MORE!**

**Find us Online**



### Facebook

Jo's Bookshop & also as  
Chingford Crystals

### Instagram

@chingfordbooks &  
@chingfordcrystals

Or follow us on X (formerly Twitter) as  
@chingfordbooks





# SUDOKU

## How to Play

Fill in the grid so that every row, every column, and every 3x3 box contains the digits 1 through 9, **with no repetition!**

That's all there is to it.

You solve the puzzle with reasoning and logic - there's no maths involved and no adding up.

*It's fun.  
It's challenging.  
It's addictive!*

**Solution on page 26**

5		7				9		
2				8		3		
			3		6		5	
	4		6	3			8	
	7			2	1		4	
	8		9		2			
		9		6				1
		3				6		5

## ROBERT'S QUALITY PLUMBING & HEATING SERVICES

North Chingford, E4

- All plumbing & heating work
- Breakdown and repairs
- Gas central heating upgrades
- Boiler replacements
- Landlord safety certificates

Over 30 years experience



IPHE REGISTERED

**NO CALL OUT CHARGE**  
**020 8529 1489**  
**07802 952005**

<https://robertsplumbingandheatingservices.co.uk>

## LOCAL LOCKSMITH

**FULLY CERTIFIED All lock issues 24 hours**

- ★ Locks opened ★ Locks replaced ★ Handles fitted new
- ★ Extra security ★ Quick entry
- ★ UPVC DOOR SPECIALIST
- ★ 24 HOUR BOARDING UP



UNIQUE LOCKSMITHS, 89 STATION ROAD, NORTH CHINGFORD E4 7BU

## HAIR

**Tina Heard**

Hair Stylist/Colour Specialist

Mobile Hairdresser, will visit.  
Hair styling in the comfort of your own home.

Working in your area. **07957 977 380**





# Rightio Plumbing & Heating

020 8798 2833

We work in North Chingford, South Chingford, Highams Park and all surrounding areas.

## COMPETITIVE RATES

- ✓ Fast Response
- ✓ All Work Guaranteed
- ✓ Flexible Appointment Times

## 12 Month

Guarantee on labour!  
Excludes blockages

## OAP

Discount  
Speak to us today!

## 1-2 Hour

Emergency Response time!



650921

## OUR SERVICES



- ✓ Boiler Breakdowns
- ✓ Boiler Servicing
- ✓ Radiators & Pipes
- ✓ Tanks & Cylinders
- ✓ Toilets & Taps
- ✓ Leaks & Bursts
- ✓ Showers
- ✓ Clearing Blockages
- ✓ Pipework Replacement
- ✓ Gas Safe Certified

# DMB ELECTRIC

Over 27 years experience  
DOMESTIC ELECTRICAL CONTRACTORS

## All Domestic Work undertaken

*Garden Power and Lighting  
From Single Switch to Full Rewire  
Extra Sockets and Lights*

**Electric Vehicle Charging Points**

**Fuse Board Upgrades  
Full Testing and Fault Service**

Fully Insured and Guaranteed  
**FREE QUOTATIONS ON REQUEST**



Call David Bird on:

**07876 235300**

email: dmbelectric@gmail.com

www.dmbelectric.co.uk



## Local Pest Control Company in Chingford, working in all the surrounding areas

- 7 Days a week call out
- Fully qualified and experienced. DBS checked
- We treat all Pest Problems: Rodents, Insects, Birds and Foxes
- We work in Domestic and Commercial premises
- We accept Cash, Cards, Cheques and Transfers.



Better Pest Control

**T: 0208 524 2160**

**M: 07709 431 635**

info@betterpestcontrol.co.uk

www.betterpestcontrol.co.uk

# CROSSWORD

Solution on page 26

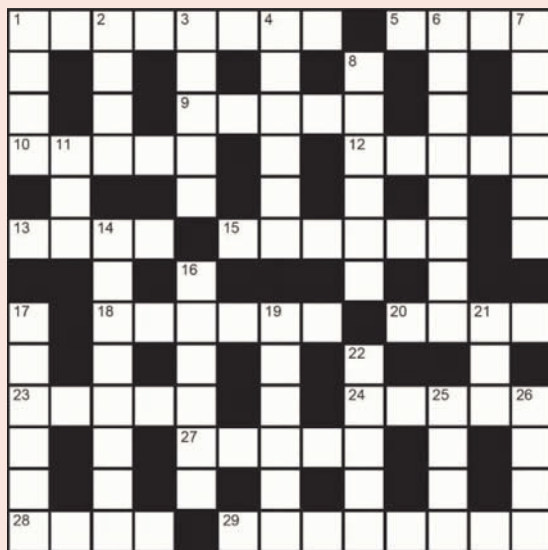

## Across

1. Ruffian, yob (8)
5. Young, unmarried woman (4)
9. Covered with lather (5)
10. Frame of iron bars to hold a fire (5)
12. Downy juicy fruit (5)
13. Material effigy worshipped as a god (4)
15. Art of growing miniature trees (6)
18. Flatfish with distinctive orange spots (6)
20. Organ of photosynthesis and transpiration in plants (4)
23. Kitchen appliance used for cooking food (5)
24. Bottomless gulf or pit (5)
27. Cloak, often knitted (5)
28. Musical instrument (4)
29. Concerning someone's private life (8)

## Down

1. Let droop (4)
2. Killer whale (4)
3. Picture placed within the bounds of a larger one (5)
4. Slowly, in musical tempo (6)
6. Rough (8)
7. Bag containing a small amount of ointment or shampoo, etc (6)
8. Ring road (6)
11. Primary colour (3)
14. Adversary (8)
16. Most secure (6)
17. Fin on the back of a fish (6)
19. Separate or cut with a sharp instrument (6)
21. Hardy and sure-footed animal (3)
22. Bundles, of straw or hay, for example (5)
25. Be wide open (4)
26. Marine mammal (4)

## DIGITAL & SATELLITE

- DIGITAL TV & DAB RADIO AERIALS
- FREEVIEW
- MULTI-ROOM SYSTEMS
- PLASMA & LCD TV REPAIRS
- TUNING & WALL MOUNTING SERVICE
- CITY & GUILDS QUALIFIED

**FREE ESTIMATES**



Call Kevin  
07928 004 259

## RECORDS WANTED

Single/EP/LP records in  
good condition (no 78s)  
**07906 224 080**





**WOODFORD GREEN  
PREPARATORY SCHOOL**



## 7+ Entry Assessments

Tuesday 24th February 2026

Begin the 7+ Journey – [wgprep.co.uk](http://wgprep.co.uk)

Assisted places available from 7+

Independent Co-educational Day School For 3 - 11 Years

☎ 0208 504 5045 ✉ [admissions@wgprep.co.uk](mailto:admissions@wgprep.co.uk)  
Glengall Road - Woodford Green - Essex - IG8 0BZ

# WALTHAM FOREST SEA CADETS & ROYAL MARINES CADETS



**ROYAL  
MARINES  
CADETS**



**SEA  
CADETS**

**LOOKING FOR FUN & ADVENTURE, LEARNING  
NEW SKILLS & MAKING NEW FRIENDS?  
or  
READY TO MAKE A DIFFERENCE AND VOLUNTEER?**



**JUNIOR  
SEA CADETS**



**ADULT  
VOLUNTEERS**

**INTERESTED IN  
VOLUNTEERING?**



**SCAN HERE**

**[www.walthamforestsc.org](http://www.walthamforestsc.org)**

**Parading at  
Kings Rd, E4 7HR**

**INTERESTED IN  
BEING A CADET?**



**SCAN HERE**



Join us for  
our next  
events

## Ivy Grove care home, Chingford

### Planning future care

**Wednesday 21st January, 2.30pm - 4.30pm**

Join Mel Kenny, Financial Planner from Dignity Funeral Directors and Sue Ioannou, Wills and POA Writer to hear the options for funding long-term care, including the benefits you may be entitled to and how you can help your savings go further.

### Dementia friends

**Wednesday 4th March, 5pm - 6pm**

Join Elizabeth Campbell Black, Dementia Adviser from the Alzheimer's Society for as she shares her knowledge of dementia, how it can affect people as they age and what you can do to support a loved one.

Inspected and rated

**Good**

Care Quality Commission

Trusted to care

To attend please call

**020 3930 5476** or email  
**april.jones@careuk.com**

**care UK**



# RADFIELD HOME CARE, DRIVEN BY A PASSION TO HELP OTHERS

**A**t Radfield Home Care Care Chingford & Loughton, we are helping people to age well by remaining connected to the things that matter most in life. Our journey started with our founder, Adam Simons, who has very personal motivations for setting up a business that supports his local community.

As lockdown struck, to help combat some personal issues in his life, Adam began volunteering. Initially as a Meals on Wheels driver, then he became a telephone befriender and over two years ago he joined the Samaritans as a listening volunteer. To this day he still continues his voluntary work.

Adam said: "Setting up this home care business is an extension of the voluntary work I already do. My voluntary work has given me so much - it's empowering, humbling, incredibly rewarding and gives me a real sense of purpose. There is no better feeling than to help others."

Inspired by Adam's passion, we are dedicated to providing quality private home care services and understand that exceptional care starts with exceptional people. That is why we are committed to supporting and empowering our brilliant Care Professionals.

Demonstrating that commitment, we acquired Real Living Wage Accreditation, meaning we pay our staff a fair, independently calculated wage, based on the actual cost of living.

For our clients and their families, we are dedicated to providing the highest level

of home care services so that they may remain connected to what matters most.

The areas we cover include; Waltham Forest, Epping Forest and The London Borough of Redbridge.

For more on Radfield Home Care **Chingford & Loughton**, speak with the friendly team at your local office at **02081 541 781**.

For more on our services and career opportunities, visit: [www.radfieldhomecare.co.uk](http://www.radfieldhomecare.co.uk)



**Cosy Catz**  
PET CARE

**Going away?**

We will take care of your cats or other small pets in their own home whilst keeping a watchful eye on your property.

**PLUS** - Welcome Home Service provides up to 5 items of shopping for your return.

**Tel: 020 8257 9996**  
**[meow@cosycatz.co.uk](mailto:meow@cosycatz.co.uk)**  
**[www.cosycatz.co.uk](http://www.cosycatz.co.uk)**

SECURITY VETTED AND FULLY INSURED  
A MEMBER OF THE  
NATIONAL ASSOCIATION OF REGISTERED PETSITTERS



**Radfield**  
Home Care

**"My carer is absolutely fantastic. She not only cares but anticipates my every need."**

- Sara



### Exceptional care in your own home

- Wellbeing.
- Personal care.
- Dementia care.
- Companionship.
- Live in care.
- Outings & activities.
- Medication support.
- Assistive technology.

Speak with your local care manager

**02081 541 781**

chingford@radfieldhomecare.co.uk  
www.radfieldhomecare.co.uk



## PLUMBER & GAS ENGINEER

- All plumbing & Heating work
  - Boiler Replacements
- Landlord Gas Safety Certificates • All Gas works
  - Gas Central heating upgrades
- Breakdown and Repairs • Bathrooms

**OVER 30 YEARS EXPERIENCE • NO CALL OUT CHARGE**

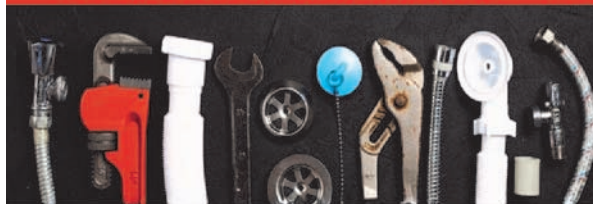

**Ring Peter on**

**07734 002303**  
**020 3724 9721**

# PIANO LESSONS

With Audrey,  
Professional Piano Teacher  
ALCM; LLCM(td), GLCM; PGCE

- Tutoring beginners & advanced
- All ages welcome
- ABRSM exams or pleasure
- Reasonable rates
- DBS checked

Contact Audrey on  
Tel **(020) 8527 3701**  
or **07852 297 951**

## EAR-DOT-CLEAR



### YOUR TRUSTED PARTNER IN EAR HEALTH **MOBILE EAR WAX REMOVAL**

MICROSUCTION &  
WATER IRRIGATION PROCEDURES

Ear-dot-clear offers CPD qualified, DBS checked technicians to provide safe and effective ear wax removal service ensuring a comfortable experience in your own home

**BOOK NOW - 07414 993 023**

Chingford, Highams Park, Woodford Green,  
South Woodford, Wanstead & surrounding areas



**DHC**  
DELEX HEALTH CARE

Your well-being is our No. 1 priority



Outstanding professional care in the  
comfort of your home.

**Enabling your Reablement**

**Get in Touch**

**Mob: 07377 194 610**

delexhealthcareservice@gmail.com

Delexhealthcare.co.uk

**+ Our Counselling Services**



- DELICIOUS FOOD
- PROFESSIONAL &  
RELIABLE
- MENUS TO SUIT  
YOUR REQUIREMENTS  
& BUDGET

For further  
enquiries contact  
KAREN

**020 8529 6178**

**07942 339020**



*Ridgeway  
Catering  
Company*

YOUR OCCASION  
CATERED TO  
PERFECTION

CHRISTENINGS  
WEDDINGS  
FUNERALS  
BUSINESS LUNCHES  
PRIVATE PARTIES  
HOT & COLD BUFFETS  
BBQ'S

e: [info@ridgewaycateringcompany.co.uk](mailto:info@ridgewaycateringcompany.co.uk)  
w: [ridgewaycateringcompany.co.uk](http://ridgewaycateringcompany.co.uk)



# m mediacomms

AUDIO VISUAL. DATA. SECURITY

- Aerial Installations
- Sky Installations & Subscriptions
- CCTV & Security Alarms
- Freesat Installations & Receivers
- Audio Visual Installations
- Multiroom Music & TV Distribution
- Wireless & Wired Networks
- TV Wall Mounting Services
- Family Run Business



020 8524 6882 - 0800 587 2556

45 Larkwood Road, Chingford, London, E4 9DS

## Wireless Security

Intruder alarms

Intruder alarms have never been so **simple** to operate, clean to install and **affordable**.



**Mediacoms Security uses the latest wireless technology to keep you secure.**

**YOUR HOME AND COMMERCIAL SECURITY INSTALLER**  
ALARMS CCTV DOOR ENTRY GATE AUTOMATION

[www.mediacomms.co.uk](http://www.mediacomms.co.uk)

[info@mediacomms.co.uk](mailto:info@mediacomms.co.uk)

# Along for the ride

Five of the best UK cycling destinations.



Cornwall



The Yorkshire Dales



The New Forest



Snowdonia, Wales



Isle of Arran, Scotland

## Cornwall

With undulating hills and spectacular coast, Cornwall is a cyclist's dream. Some of the best routes are the steep climbs between beautiful villages, including the Cornish Way which runs from Land's End to Bude. For a more relaxing holiday, consider the traffic-free Camel Trail. Spanning 18 miles between Padstow and Bodmin, it follows an old railway line beside the River Camel.

## The Yorkshire Dales

### Yorkshire, Cumbria and Lancashire

The Yorkshire Dales boast limestone cliffs and sweeping valleys. Pedal down country lanes and look out for Roman remains. Intermediate cyclists will enjoy the Settle to Malham Cove loop in North Yorkshire, which includes a climb up to Malham Tarn. For a greater challenge, the Park Rash climb beckons.

## The New Forest

### Hampshire and Wiltshire

As one of the UK's smallest national parks, the New Forest is perfect for families. The traffic-free Hawkhill Trail is a great option, while the Rhinefield Ornamental Woodland Ride takes you past some of the forest's tallest trees.

## Snowdonia, Wales

The star attraction of Eryri National Park is Mount Snowdon. Scenic cycling routes in the area include the Llanberis Pass loop that circles the base of the mountain. The Mawddach Trail and Lôn Gwyrfa are perfect for beginners.

## Isle of Arran, Scotland

The beautiful Isle of Arran lies an hour's ferry journey from the mainland. Tackle the 55-mile Arran Circular or the flatter Machrie Moor route.

# Rise and shine

By Susannah Hickling

How to ensure a healthy start to the day on cold winter mornings.

## Wake up naturally

Ditch the alarm if you want to set yourself up for the day. Research has shown that people who wake up naturally feel more awake more quickly and are more likely to feel rested throughout the day. To make it work, go to bed at a time that allows your body to find its natural – or circadian – rhythm, and turn in at the same time every night.

## Go outside

Getting out into the daylight as soon as possible after waking up will help you feel alert during the day and sleepy at bedtime. The fresh air, exercise and being in nature will also boost your mood.

## Delay your coffee

Levels of the stress hormone cortisol are higher when you wake up, offering a natural energy boost. Save the caffeine until after your morning walk when you're more likely to need it.



## Get moving – but gently

Our bodies stiffen up overnight, so a few light stretches to loosen up in the morning will help prepare you for the day ahead. There are plenty of suggestions online. To avert injury, move around naturally for 30 minutes before doing any exercise routine.

## Have protein for breakfast

Avoid sugar, which causes blood glucose spikes, and opt for protein instead. Protein and wholegrains will keep you fuller for longer and give you energy. Try eggs on wholemeal toast or porridge with skimmed milk and fruit.

# Electrician

[www.Electrician-in-Chingford.co.uk](http://www.Electrician-in-Chingford.co.uk)

**Do you find it difficult to get someone to come  
and do a small job?**

- ◆ Extra Lights ◆ Additional Sockets ◆ New Fuse Boards ◆ Rewires
- ◆ New Installations ◆ Landlord and Homebuyer Inspections

## Fault Finding and Repairs

- ◆ Qualified Electrician ◆ Fully Insured ◆ Reliable Service ◆ Tidy Work
- ◆ Free Quote ◆ Flexible Hours ◆ Reasonably Priced

## Satisfaction Guaranteed



**I will assure you of a quick response and  
a reasonably priced service...**



**Call Karl on**

**020 8088 0660**



**Fitted Wardrobes • Home Office • Kitchens  
Media Walls • Under stairs storage**

RPB Fitted Bedrooms is a two generation friendly family-run business with over 40 years experience. Based in Essex we cover London, Essex and the surrounding areas.

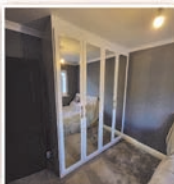

Check out our latest projects on our social media   **RPBFittedbedrooms**  
Find our customer reviews on Checkatrade.

We build bespoke made to measure fitted furniture from planning and designing to completion.  
Our wealth of experience enables us to offer a highly professional service to customers requirements and taste. We are fully insured.

Contact us today to book your **FREE** no obligation quotation.

Call **07961 952 959**



# QUIZ!

(answers on page 26)

## Review of the Year 2025

1. Who won the US Masters in 2025 to become the first European golfer to complete a career grand slam?
2. In 2025, Blaise Metreweli became the first female to become the head of which organisation?
3. Who played the "Legends" slot at the 2025 Glastonbury Festival?
4. With the USA imposing tariffs on it despite the islands being uninhabited, Heard Island and McDonald Islands is a territory of which country?
5. Which video game was the basis for a 2025 film advertised with the tagline "Be There and Be Square"?
6. Name the only two teams that England defeated in normal time during the 2025 UEFA Women's Championship.
7. Which chart-topping singer was part of an all-female crew that flew into space in April 2025?
8. In April 2025, it was reported that which TV show helped boost Thai takeaway orders in the UK by up to 25 per cent?
9. The 2025 series of the BBC TV show Race Across the World started in China and ended at the southernmost point of which country?
10. Which famous person died in 2025, just days after visitors to an event in Birmingham could pay 666 pounds to meet him and his family?

**awesome**  
COACHING

## CAREER COACHING FOR ALL

**PERSONALISED CAREER COACHING**

**FOR HELP WITH:**

**CV Writing**

**Job Applications**

**Interview Preparation**

**Change of Career**

**CONTACT US ON:**

📧 Sharon@awesome-coaching.co.uk 📞 07958 356 856 🌐 www.awesome-coaching.co.uk

# Abbey group

Abbey Group are specialists in creating, repairing and restoring quality furniture and wood surfaces to the highest standard.



From antique to modern we can repair, strip, re-spray, polish, wax, upholster and bring woodwork back to life.

We take great pride in our work and clients appreciate our care and attention to detail.

We think you will too.

**01708 741135**

Free quotations and no carriage charges with this advert.

[abbey-group.net](http://abbey-group.net)

# IB Wills & family

**Make your will for just £90 - in the  
comfort of your own home**

IB Wills and Family Matters are a local family business, with over 30 years' legal experience. We promise you expert advice, friendly service and free home visits - all at a price you can afford.

**Get in touch now: call 07743 471452  
or email [ian@ibwills.co.uk](mailto:ian@ibwills.co.uk)**

**[ibwills.co.uk](http://ibwills.co.uk)**

# COMMUNITY EVENTS

## FORTHCOMING

### NATIONAL TRUST

Whether you are a National Trust member or not, you are welcome to join us at our series of varied talks, outings and even holidays.

Meetings take place throughout the autumn, winter and spring months at All Saints Church Hall, Woodford Wells, IG8 0NH.

Good company, interesting topics and friendship – come and socialise with local people with an interest in the work of the National Trust.

**18th February.** 'Podiatry Practice and Common Procedures' by Mark Treddenham.

AT All Saints Church Hall

Woodford Green  
For further details contact  
Richard Speller on 07774-164  
407 or email  
speller643@btinternet.com  
**DO COME ALONG!!**

### EPPING FOREST SINGERS

Come and hear our choir sing  
Gounod's St Cecilia Mass.  
Date: **March 28th**  
Further details upcoming on  
www.eppingforestsingers.com

## ONGOING

### HARMONY E4 CHOIR

Local, friendly community choir  
meeting fortnightly in Highams  
Park. We sing happy retro pop,  
musical theatre and Christmas

and what's on...

songs! No experience needed  
and no auditions - all adults  
welcome. Pay-what-you-can  
and first session is free.  
Winchester Road Methodist  
Church, 82 Winchester Rd,  
London E4 9JP.

**Rehearsals are fortnightly on  
Mondays. 19:45-21:30pm**  
Contact Kate Milner on  
07969 269 107  
highamsparkchoir@gmail.com

**Free space**  
for local charities and  
non-profit making  
organisations.

Please email the details to:  
ce@insidemagazinelocal.co.uk

# PUZZLE SOLUTIONS

## Crossword page 14

### Across:

1 Hooligan, 5 Lass, 9 Soapy, 10 Grate, 12  
Peach, 13 Idol, 15 Bonsai, 18 Plaise, 20  
Leaf, 23 Range, 24 Abyss, 27 Shawl, 28  
Lute, 29 Personal.

### Down:

1 Hang, 2 Orca, 3 Inset, 4 Adagio, 6  
Abrasive, 7 Sachet, 8 Bypass, 11 Red, 14  
Opponent, 16 Safest, 17 Dorsal, 19  
Cleave, 21 Ass, 22 Bales, 25 Yawn, 26  
Seal.

## Sudoku page 12

5	3	7	2	1	4	9	6	8
2	6	4	5	8	9	3	1	7
1	9	8	3	7	6	2	5	4
9	4	5	6	3	7	1	8	2
8	1	2	4	9	5	7	3	6
3	7	6	8	2	1	5	4	9
6	8	1	9	5	2	4	7	3
4	5	9	7	6	3	8	2	1
7	2	3	1	4	8	6	9	5

## Quiz page 24

- 1) Rory McIlroy
- 2) MI6 (the Secret Intelligence Service)
- 3) Rod Stewart
- 4) Australia
- 5) Minecraft (the film is called A Minecraft Movie)
- 6) Wales and the Netherlands
- 7) Katy Perry
- 8) The White Lotus
- 9) India
- 10) Ozzy Osbourne

## AFFORDABLE LOCAL ADVERTISING

To find out how Inside Magazine  
can help you and your business,

**call Andy on 0800 610 2240**



## KB Plumbing & Building — Maintenance —

From a Tap Washer to a New Bathroom

Central Heating Power Flush

Blocked Drains and Gutters

*Special rates for senior citizens*

Free Estimates

No Call Out Charge

We can supply and fit  
Bathroom Aids for the  
elderly & for those  
living with a disability

Tel: (020) 8529 8756  
M: 07956 443 645



## MHP Decorating

- We offer a professional friendly service.
- All aspects of decorating undertaken.
- Interior & Exterior
- Household refurbishments & repairs.
- Kitchen units & bedroom furniture hand painted.

**Call Martin!**

**t: 020 8506 1864**

**m: 07966 143 810**

**e: mhpeskett@hotmail.com**

## CP Building Contractors & Roofing Services

### Painting & Decorating

### Building Services

Plastering, Kitchens, Electrical, Fencing

### Roofing Services

New Roofs, Roof Repairs, Flat Roofs, Torch Felting  
Guttering, UPVc Facias & Soffits

Residential & Commercial

**26 Years Experience | References always available**

INSURANCE WORK UNDERTAKEN

**High Standard of Workmanship**

**FREE  
Estimates**

No Job Too Small

Fully  
insured

**Special rates  
for Senior Citizens**

Costas Petrou

**Mobile: 07850 103 357  
Tel/Fax: 020 8529 9246**

Pipers Moon, Daws Hill, Chingford, E4 7RD



**NO CALL OUT CHARGES  
RAPID RESPONSE**

**LOCAL PLUMBING/  
HEATING ENGINEER**



**30 YEARS EXPERIENCE**

- All Plumbing & Heating
- All Gas Works
- Central Heating
- Bathrooms
- Senior Citizens Special Discount
- No Job Too Small



**RING KEN ON**

**07956 442 523 | 020 8989 6409**

Air Conditioning - Solar PV - Batteries Storage  
Wind Installation - Maintenance - Repairs  
**DOMESTIC & COMMERCIAL**

# ZES

AIRCON • SOLAR • WIND



**FREE SURVEY  
& QUOTATIONS**  
**0330 043 6944**  
**07830 108 637**

**info@zesgroup.co.uk**  
**www.zesgroup.co.uk**



**The safest database is the  
one that doesn't exist**



**If the NHS, police, and  
banks can't stop cyber-  
attacks, why should we  
believe the Government  
can protect us?**



**StandInHighamsPark@proton.me**

## USEFUL NUMBERS

all in one place

<b>Whipps Cross Hospital</b>	(020) 8539 5522
<b>Silverthorn Medical Centre</b>	(020) 8430 7210
<b>Childline</b>	0800 1111
<b>L. B. of Waltham Forest</b>	(020) 8496 3000
<b>Crimestoppers</b>	0800 555 111
<b>Consumer Advice</b>	0808 223 1133
<b>Police (non emergency)</b>	101
<b>Gas Emergencies</b>	0800 111 999
<b>Citizens Advice Bureau</b>	0800 144 8848
<b>NHS Direct</b>	111

## EMERGENCY SERVICES - FIRE/POLICE/AMBULANCE - DIAL 999 (or 112)

<b>Samaritans</b>	116123
<b>RSPCA Cruelty Line</b>	0300 1234 999
<b>National Rail Enquiries</b>	03457 48 49 50
<b>Heathrow Airport</b>	0844 335 1801
<b>Gatwick Airport</b>	0844 892 0322
<b>Stansted Airport</b>	0844 335 1803
<b>Luton Airport</b>	01582 405 100
<b>London City Airport</b>	(020) 7646 0000
<b>Library: Castle Ave and Station Rd via email;</b>	
<b>libraries.support@walthamforest.gov.uk</b>	

## AL-ANON FAMILY GROUPS

For friends and families of alcoholics. Al-Anon Family Groups offer understanding and support to anyone whose life is, or has been deeply affected by someone else's drinking whether the alcoholic is still drinking or not, whether you are living with the alcoholic or not. You need not be alone. To speak to someone who understands and for details of an Al-Anon meeting near you, ring the confidential helpline on:

**020 7403 0888 (10 am-10pm)**

**w: www.al-anonuk.org.uk e: enquiries@al-anonuk.org.uk**

Family Groups Ltd., Registered Charity.



# SINGING LESSONS

Fun, friendly teacher  
with 15+yrs experience  
BMUS (Performance Voice) and DBS Checked

Pop, Rock, Musical Theatre,  
Classical and more!

Children & Adults | Beginner-Advanced  
Sing for pleasure, audition  
prep & exams (ABRSM)

Call Klu: 07449 667 282  
E-mail: klueh@gmail.com

## Chingford Podiatry Centre

### MR MARK FREEDMAN

B.Sc. (Hons.), M.Ch.S., H.C.P.C. Registered

Rear of the Pyramid Pharmacy  
267 Chingford Mount Rd. E4 8LP

(020) 8524 3916

More info at [www.sorefeet.co.uk](http://www.sorefeet.co.uk)

- All foot problems treated
- Saturday appointments available

Established over 20 years in Chingford



**SRE**feet.co.uk  
CHINGFORD PODIATRY CENTRE

**Advertising locally works...**

**"I am really happy with the readership  
and response our advert has had."**

**Karl Brooks, Tack Electrical Solutions Ltd**

## Inside Magazine

*promoting your business to grow your sales*

For more info on advertising in this magazine, call Andy on  
**0800 610 2240**  
e: sales@insidemagazinelocal.co.uk  
w: www.insidemagazinelocal.co.uk

## PD Electrical London Ltd

**Peter Dawes EngTech TMIET**

**Domestic & Commercial Electrical Contractor**

- Fuse board upgrades
- Outside lighting & power
- Inspection & Testing
- Telephone & Data points
- Full or part rewires
- Fault finding
- Electrical installation condition reports
- Fully insured
- All work guaranteed

[www.pd-electrical.co.uk](http://www.pd-electrical.co.uk)

Phone: 0208 524 5981  
Mobile: 07932 720982  
E-mail: p.delectrical@btinternet.com





## WIN £25

**FIND THE HIDDEN SMILEY COMPETITION**

All you have to do is find the hidden image somewhere within one of this issue's advertisements.



### HOW TO ENTER

**Only one entry allowed per household from the E4 postcode area.**  
All entries to be made via email only, to:  
competition@e4publishing.co.uk  
Closing date is **28 FEBRUARY 2026.**

**You must state the following details;**  
1) the page number and which advert featured the symbol  
2) your name, full address, and contact phone number

Incomplete entries ie failing to disclose the required information in items 1 and 2 will be disqualified.

One winner will be chosen at random from all valid entries, and the winner will be contacted and notified.

**IMPORTANT**  
By entering the competition you agree to our terms as listed here, and if you win, you agree to your name and address being published on our website ([www.e4publishing.co.uk/resources/competition.pdf](http://www.e4publishing.co.uk/resources/competition.pdf)). The winner will be announced there no later than 2 weeks after the closing date.

Your details will not be passed onto any third party and we will not use your details for any purpose other than to contact the winning entrant.

**No correspondence will be entered into and the judges/ editor's decision is final.**



# INDEX

of advertisers

## A/C & Heat Pumps

Zes Group Ltd 28

## Aerial & Satellite Installations

Mediacoms 21

## Bookshop

Jo's Bookshop (Chingford) 11

## Building Services

CP Building Contractors 27

## Care Home

Heathlands Care

Home

Ivy Grove

## Catering Service

Ridgeway Catering 20

## Chiropodists

Mark Freedman 29

## Coaching

Awesome Coaching

## Computer Services

Computer Rescue 11

## Decorating Services

MHP Decorating 27

## Digital & Satellite

Jupiter 14

## Double Glazing Services

Cloudy2Clear MK 3

## Ear Care

Ear-Dot-Clear 20

## Electrical Services

DMB Electric 13

PD Electrical 29

Tack Electrical Solutions Ltd 23

## Fitted Bedrooms

RPB Fitted Bedrooms 23

## Fitted Kitchens & Bathrooms

Hunters Brook Ltd *back cover*

## Furniture Repairs

Abbey Group 25

## Gardening Services

NGK Landscapes 11

## Home Care Services

Delex Health Care 20

Radfield Home Care 19

## Home Repairs & Home Services

Rightio Plumbing & Heating 13

## Independent School

Woodford Green Preparatory School 15

## Local Group

Stand In Highams Park 28

## Locksmith

Unique Locksmiths 12

## Loft Conversions

CosyLoft Conversions 5

## Mobile Hairdresser

Tina Heard 12

## Pest Control Services

Better Pest Control 13

## Pet Services

Cosy Catz 18

## Piano Lessons

Audrey's Piano Lessons 20

## Plumbing/Heating Services

Alan's Plumbing 5

KB Plumbing & Maintenance 27

Ken 27

Peter Peachey 19

Roberts Quality Plumbing 12

## Preparatory School

Avon House School 9

## Property Maintenance & Landscaping

K Buckley 10

## Record Dealer

Records Wanted 14

## Restaurant

Cabin Grill 10

## Roofing Services

Cook & Son 31

FNB Roofing and Building 7

## Security Systems

Mediacoms 21

## Singing Lessons

Singing Lessons by Klu 29

## Tuition Centre

MagiKats Woodford 6

## Waste Disposal

Arbis 6

## Wills & Family Matters

IB Wills & Family Matters 25

## Youth Organisation

Waltham Forest Sea Cadets 16

Live **Local...**  
Think **Local...**

**Buy  
Local**

## Advertising locally works...

"I am really happy with the readership and response our advert has had."

**Karl Brooks, Tack Electrical Solutions Ltd**

For more info on advertising in **Inside Magazine** call Andy on

**0800 610 2240**

e: [sales@insidemagazinelocal.co.uk](mailto:sales@insidemagazinelocal.co.uk) | w: [www.insidemagazinelocal.co.uk](http://www.insidemagazinelocal.co.uk)

*promoting your business to grow your sales*

# **Cook & Son Roofing Contractors Ltd**

**A GENUINE FAMILY BUSINESS** Est. 1967

***New roofs specialists***

**ALL WORK FULLY GUARANTEED  
RELIABLE & PERSONAL SERVICE**

- UPVC FASCIAS & SOFFITS
- VELUX WINDOWS FITTED
- GUTTERING
- TILING & SLATING
- VALLEY GUTTERS & BAYS
- REPAIRS & MAINTENANCE
- HIGH PERFORMANCE FELT ROOFING
- GRANT WORK
- ZINC & LEADWORK
- CHIMNEY STACKS

**20 YEAR GUARANTEE ON ALL NEW FLAT ROOFS**  
**25 YEAR GUARANTEE ON ALL NEW SLATE AND TILE ROOFS**

**For a free estimate with  
no obligation call Mr Cook on**

**07770 431 581**

**NVQ Qualified**



**32 Heathfield, Chingford E4 6SE**



# HUNTERS BROOK

The Kitchen & Bathroom Specialist

Fitted to Perfection

## Seamless Design Flawless Finish

Specialists in Kitchens, Bathrooms and Bedrooms for over 30 years, our dedicated team offer expertise and advice on Kitchen, Bathroom and Bedroom design, manufacturing and installation



### Why Choose Hunters Brook?



#### Open 7 Days a Week

We are open 7 days a week for your convenience



#### Trade Enquiries

Trade customers are most welcome. Please contact us for further details.



#### A Complete Package

From a free design & planning service to undertaking all building work.

Scan Me to view our kitchens



→ Contact Us

01279 261 461

[www.huntersbrook.co.uk](http://www.huntersbrook.co.uk)

Visit our Showrooms  
Unit 28, 50 Bowers Centre, East Road,  
Temple Fields, Harlow CM20 2SK



Hunters Brook Ltd



Huntersbrookkitchens

